



Monday 27.9.21

Spicy



MPI: Add and subtract mentally

Millions			Thousands			Ones		
100s	10s	1s	100s	10s	1s	100s	10s	1s
			5	2	3	8	1	0

What is 523,810 subtract 20,000?

$$3,514,203 + 4,000,000 = \boxed{\phantom{0000000}}$$

$$3,514,203 + 400,000 = \boxed{\phantom{0000000}}$$

$$3,514,203 + 40,000 = \boxed{\phantom{0000000}}$$

$$3,514,203 + 4,000 = \boxed{\phantom{0000000}}$$

$$124,362 - 20,000 = \boxed{\phantom{0000000}}$$

$$124,362 - 2,000 = \boxed{\phantom{0000000}}$$

$$124,362 - 200 = \boxed{\phantom{0000000}}$$

$$124,362 - 2 = \boxed{\phantom{0000000}}$$

$$\boxed{\phantom{0000000}} + 6,453,128 = 9,453,128$$

$$\boxed{\phantom{0000000}} + 6,453,128 = 6,953,128$$

$$\boxed{\phantom{0000000}} + 6,453,128 = 6,463,128$$

$$1,234,567 - \boxed{\phantom{0000000}} = 1,134,567$$

$$1,234,567 - \boxed{\phantom{0000000}} = 1,234,267$$

$$1,234,567 - \boxed{\phantom{0000000}} = 1,234,562$$

$$630,421 + 130,000 = \boxed{\phantom{0000000}}$$

$$630,421 + 136,000 = \boxed{\phantom{0000000}}$$

$$7,125,364 - 24,000 = \boxed{\phantom{0000000}}$$

$$7,125,364 - 24,100 = \boxed{\phantom{0000000}}$$



Monday 27.9.21

Extra Spicy



MPI: Add and subtract mentally

$$\boxed{\phantom{000000}} + 6,453,128 = 6,459,128$$

$$\boxed{\phantom{000000}} - 300,000 = 4,543,654$$

$$\boxed{\phantom{000000}} + 6,453,128 = 6,453,828$$

$$\boxed{\phantom{000000}} - 2,000 = 4,543,654$$

$$\boxed{\phantom{000000}} + 6,453,128 = 6,453,158$$

$$\boxed{\phantom{000000}} - 40 = 4,543,654$$

$$3,514,203 + 900,000 - 800,000 = \boxed{\phantom{000000}}$$

$$7,125,364 - 24,130 = \boxed{\phantom{000000}}$$

$$3,514,203 - 700,000 + 400,000 = \boxed{\phantom{000000}}$$

$$7,125,364 - 24,013 = \boxed{\phantom{000000}}$$

$$3,514,203 + 8,000 - \boxed{\phantom{000000}} = 3,517,203$$

$$630,421 + 136,200 = \boxed{\phantom{000000}}$$

$$3,514,203 - 6,000 + \boxed{\phantom{000000}} = 3,516,203$$

$$630,421 + 136,205 = \boxed{\phantom{000000}}$$

Journal in your Maths book...

**Yasmine says she doesn't need to do any written jottings to calculate  $4972 + 328 - 1300$ .**

What is the correct answer?

Explain what strategies she may have used to calculate this mentally.



Tuesday 28.9.21

Spicy



MPI: Crossing the millions boundary

$$500,000 + 700,000 = \boxed{\phantom{000000}}$$

$$1,500,000 + 700,000 = \boxed{\phantom{000000}}$$

$$2,500,000 + 700,000 = \boxed{\phantom{000000}}$$

$$3,500,000 + 700,000 = \boxed{\phantom{000000}}$$

$$1,200,000 - 700,000 = \boxed{\phantom{000000}}$$

$$2,200,000 - 700,000 = \boxed{\phantom{000000}}$$

$$3,200,000 - 700,000 = \boxed{\phantom{000000}}$$

What calculation is represented by this number line?

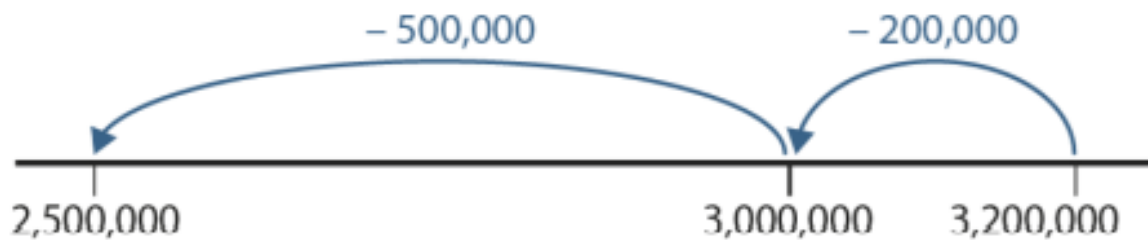

$$360,000 + \boxed{\phantom{000000}} = 400,000$$

$$400,000 - 360,000 = \boxed{\phantom{000000}}$$

What comes next?

6,361,040	6,371,040	6,381,040	6,391,040	6,401,040	6,411,040		
2,004,567	2,003,567	2,002,567	2,001,567	2,000,567	1,999,567		



Tuesday 28.9.21

Extra Spicy



MPI: Crossing the millions boundary

$$1,800,000 + 600,000 = \boxed{\phantom{000000}}$$

$$3,700,000 + \boxed{\phantom{000000}} = 4,300,000$$

$$5,600,000 - 800,000 = \boxed{\phantom{000000}}$$

$$9,200,000 - \boxed{\phantom{000000}} = 8,800,000$$

$$9,000,000 - 2,000,000 = \boxed{\phantom{000000}}$$

$$9,000,000 - 400,000 = \boxed{\phantom{000000}}$$

$$9,000,000 - 60,000 = \boxed{\phantom{000000}}$$

$$9,000,000 - 8,000 = \boxed{\phantom{000000}}$$

$$2,930,000 + \boxed{\phantom{000000}} = 3,000,000$$

$$3,000,000 - 2,930,000 = \boxed{\phantom{000000}}$$

$$4,995,000 + \boxed{\phantom{000000}} = 5,000,000$$

$$5,000,000 - 4,995,000 = \boxed{\phantom{000000}}$$

Fill in the missing numbers...

7,730,004		7,930,004	8,030,004		8,230,004		8,430,004
	9,149,301		9,129,301	9,119,301			9,089,301



Wednesday 29.9.21

Spicy



### MPI rounding to the nearest million or 100,000

This table shows the number of cans of baked beans a company sold from January to July.

Month	Cans of baked beans sold
January	1 436 259
February	1 356 974
March	1 299 637
April	1 557 014
May	1 576 352
June	1 605 369
July	1 688 963

230,000

180,000

454,826

190,287

250,001

How many cans of baked beans were sold?

(a) Give your answer to the nearest 100 000.

March

July

(b) Give your answer to the nearest 1 000 000.

February

May

Circle two numbers which  
do **not** round to 200,000

How many people watched  
to the nearest million?

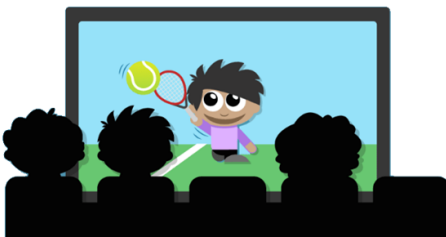

5,387,102

nearest  
million

9,999,930

nearest  
hundred-thousand

8,712,105 viewers

A number is 6 200 000, rounded to the nearest 100 000.

(a) What is the greatest possible value of the original number?

(b) What is the smallest possible value of the original number?



Wednesday 29.9.21

Extra Spicy



MPI rounding to the nearest million or 100,000

### Population of towns

town	population
Catville	413,233
Dangerton	1,376,022
Bravechester	891,277
Low Heights	129,039
Jovingham	9,544,987



Macy wants to find out which towns round down to the nearest hundred thousand. She says that she only needs to look at one digit in each number.

$<$ ,  $>$  or  $=$ ?

4,153,646  
to the nearest  
million

4,196,999  
to the nearest  
hundred-thousand

---

---

---

---



A spaceship is 57,359 miles into a 100,000 mile journey from the planet Hetra to the planet Biff. Is the spaceship closer to the planet Hetra or the planet Biff?



5 7 , 3 5 9

---

---

---

---

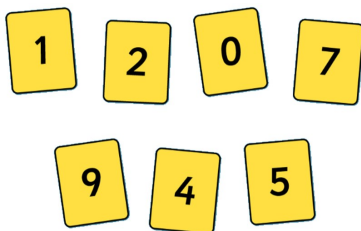

Using every digit card once, make the smallest possible number that rounds to 2,000,000 to the nearest million.

Use every card again to make the largest possible number that rounds to 2,000,000 to the nearest million.

What is the **difference** between the two numbers?



Wednesday 29.9.21

*MPI rounding to the nearest million or 100,000*



BONUS CHALLENGE:

Write two 7 digit numbers.

Add the two numbers and round to the nearest million.

Now round the original numbers to the nearest million and add them. Do you get the same answer?

Now try different pairs of numbers.

What do you find?



Wednesday 29.9.21

*MPI rounding to the nearest million or 100,000*



BONUS CHALLENGE:

Write two 7 digit numbers.

Add the two numbers and round to the nearest million.

Now round the original numbers to the nearest million and add them. Do you get the same answer?

Now try different pairs of numbers.

What do you find?



Friday 01.10.21

Hot



MPI: Rounding larger numbers

Number	Round to the nearest 10	Round to the nearest 100	Round to the nearest 1000
105 370			
298 750			
1 300 600			
4 798 640			
7 900 000			

The table shows the total attendance figures for 3 baseball stadiums.  
Round each number to the nearest ten thousand

Stadium	Total attendance	Total attendance, rounded to nearest ten thousand
Dodger Stadium	3,703,312	
Angel Stadium	3,016,142	
Fenway Park	2,955,434	

2 marks

Circle the number which is closer to 1000

996

1006

Explain how you know.

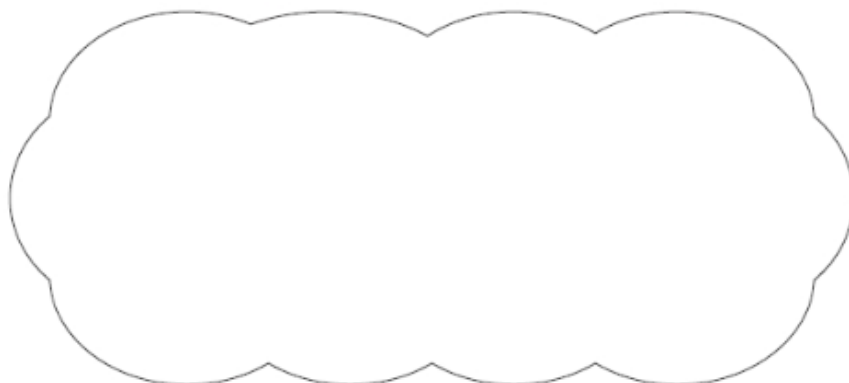

1 mark





Friday 01.10.21



MPI: Rounding larger numbers

Rounded to the nearest	147,283	68,547	1,656,908	900,571
10				
100				
1,000				
10,000				
100,000				

Complete this table by rounding the numbers to the nearest hundred.

	Rounded to the nearest hundred
20,906	
2,090.6	
209.06	

2 marks

Three children have rounded 471,958 to the nearest 100,000



Eva

500,000



Jack

400,000



Rosie

472,000

Who is correct?

\_\_\_\_\_ is correct.

Explain the mistake the other children have made.

---

---



Friday 01.10.21

Extra Spicy



Eduardo says, 'The the population of Mexico City is 11 million (to the nearest million) and the population of New York is 11·2 million (to the nearest hundred thousand).'

He says, 'The population of New York must be bigger than the population of Mexico City because 11·2 million is bigger than 11 million.'

Do you agree with him?

---

---

---

---

Runa and Jon each start with the same number.

Runa rounds the number to the nearest hundred.

Jon rounds the number to the nearest ten.

Runa's answer is double Jon's answer.

Explain how this can be.

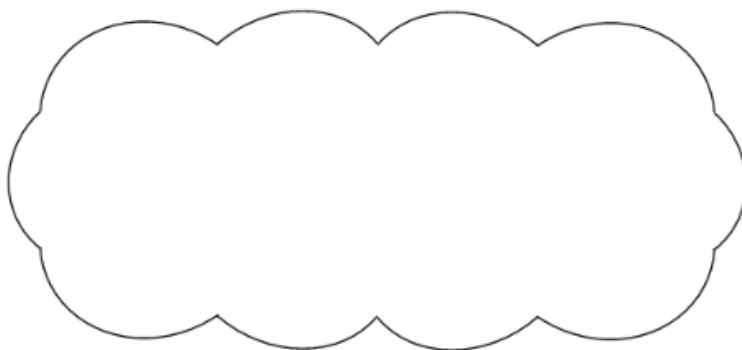

1 mark

0	1	2	3	4	5	6	7	8	9
---	---	---	---	---	---	---	---	---	---

'Use the digit cards zero to nine to create two numbers. **You may use each card only once.**  
The first number rounds to thirteen thousand when rounded to the nearest thousand.'

--	--	--	--	--

 → 13,000

'The second number rounds to thirty thousand when rounded to the nearest ten thousand.'

--	--	--	--	--

 → 30,000